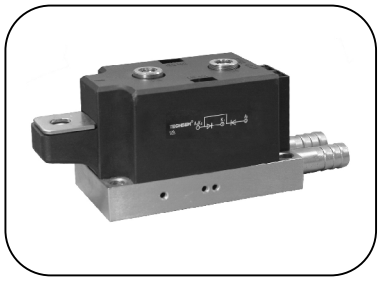

Features：

- **n** Isolated mounting base 3000V~
- **n** Pressure contact technology with Increased power cycling capability
- **n** Space and weight saving

Typical Applications

- **n** Various rectifiers
- **n** DC supply for PWM inverter

V_{RRM}	Type & Outline
2000V	MDx400-20-405F3
2200V	MDx400-22-405F3
2500V	MDx400-25-405F3
2500V	MD400-25-405F3G

MDx stands for any type of **MDC, MDA, MDK**

SYMBOL	CHARACTERISTIC	TEST CONDITIONS	T_j(°C)	VALUE			UNIT
				Min	Type	Max	
$I_{F(AV)}$	Mean forward current	180° half sine wave 50Hz Single side cooled, T_C=60°C	150			400	A
$I_{F(RMS)}$	RMS forward current					628	A
I_{RRM}	Repetitive peak current	at V_{RRM}	150			30	mA
I_{FSM}	Surge forward current	V_R=60%V_{RRM}, t=10ms half sine	150			11.0	kA
I^2t	I^2t for fusing coordination					605	10^3A^2s
V_{FO}	Threshold voltage		150			0.85	V
r_F	Forward slope resistance					0.69	mΩ
V_{FM}	Peak forward voltage	I_{FM}=1200A	25			1.84	V
$R_{th(j-c)}$	Thermal resistance Junction to case	Single side cooled per chip				0.14	°C/W
$R_{th(c-h)}$	Thermal resistance case to heatsink	Single side cooled per chip				0.04	°C/W
V_{iso}	Isolation voltage	50Hz,R.M.S,t=1min,I_{iso}:1mA(MAX)		3000			V
F_m	Terminal connection torque(M12)			12		14	N·m
	Mounting torque(M6)			4.5		6.0	N·m
T_{vj}	Junction temperature			-40		150	°C
T_{stg}	Stored temperature			-40		125	°C
W_t	Weight				1060		g
Outline	405F3						

TECHSEM

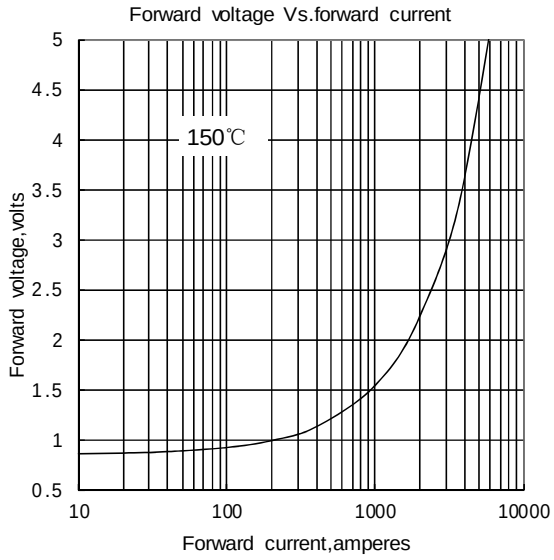

Fig.1

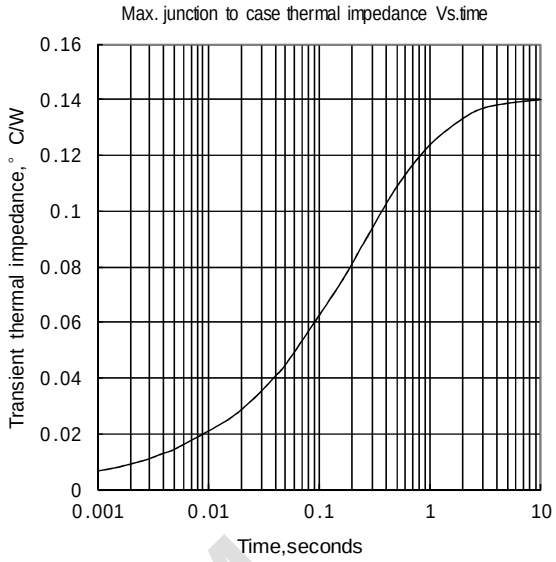

Fig.2

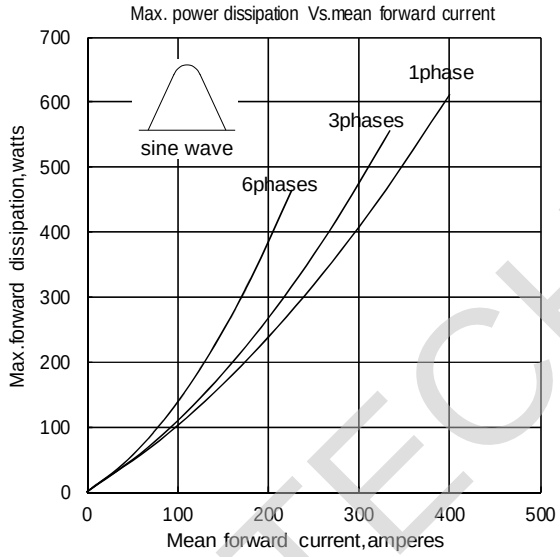

Fig.3

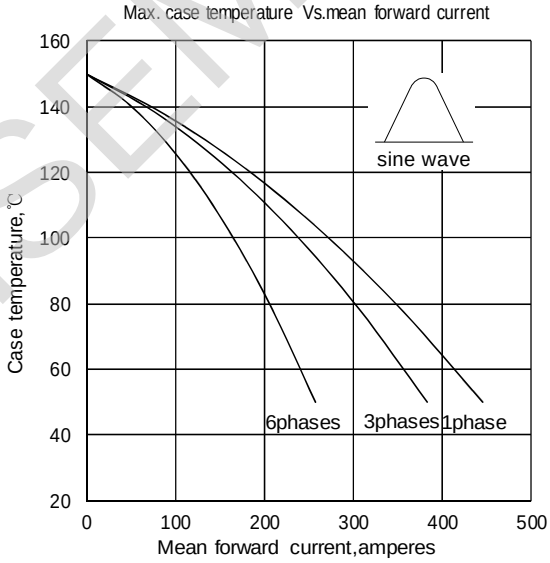

Fig.4

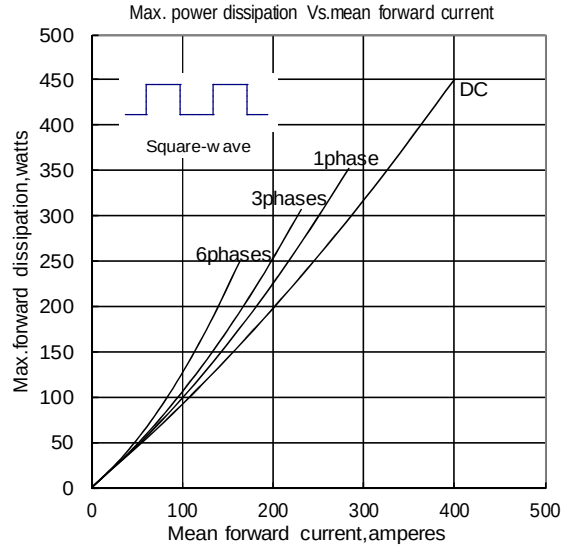

Fig.5

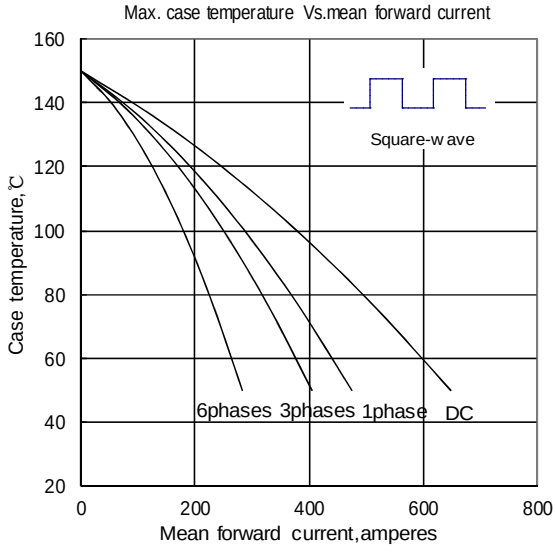

Fig.6

TECHSEM

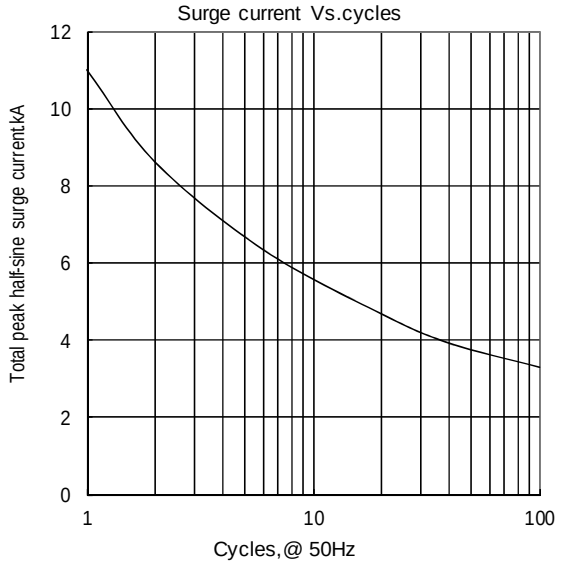

Fig.7

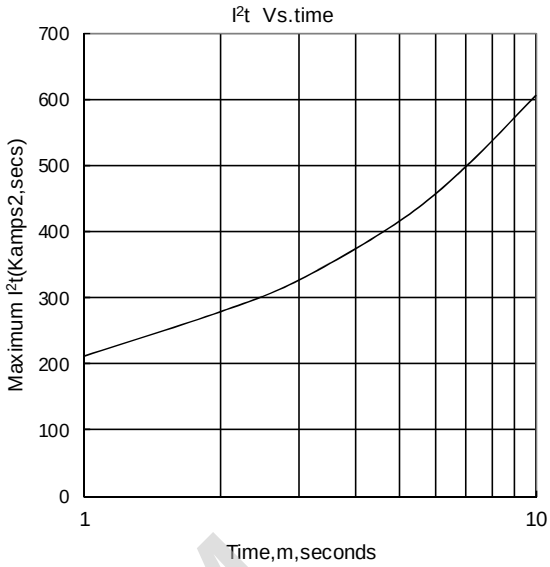

Fig.8

Outline:

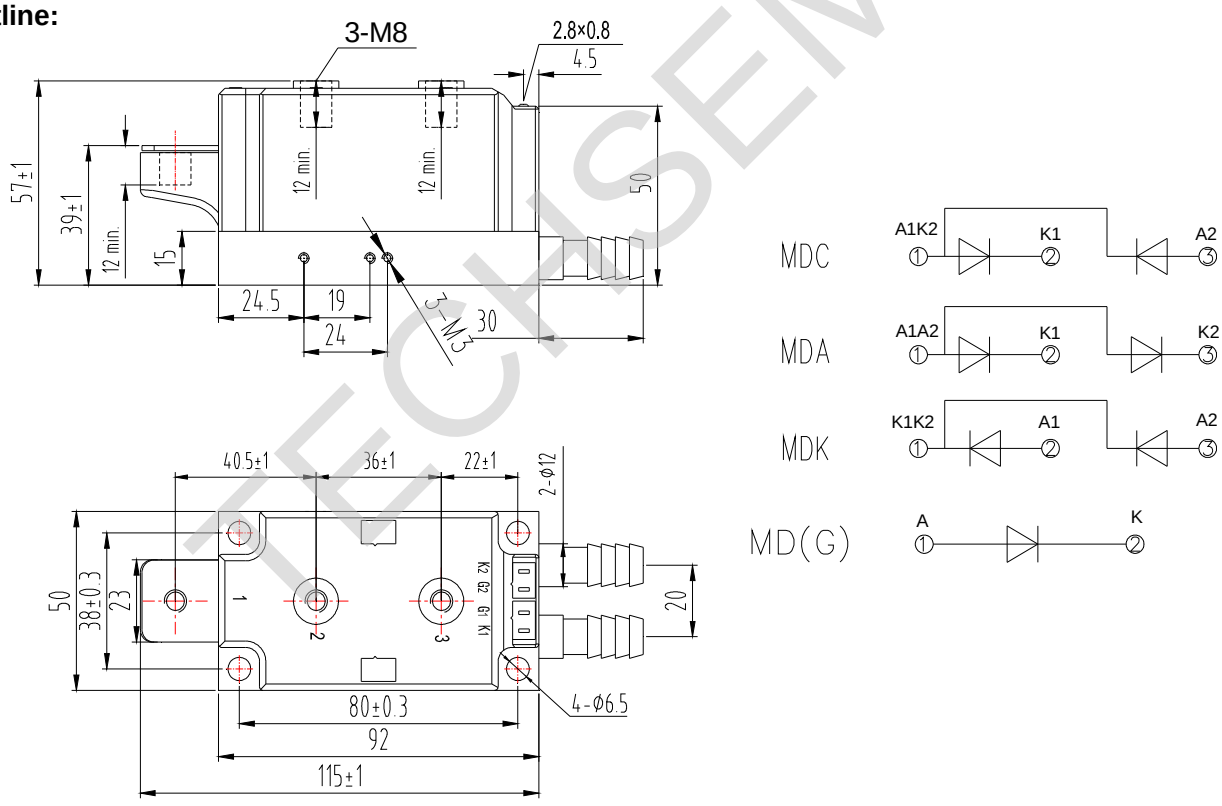

Unmarked dimensional tolerance：±0.5mm

TECHSEM